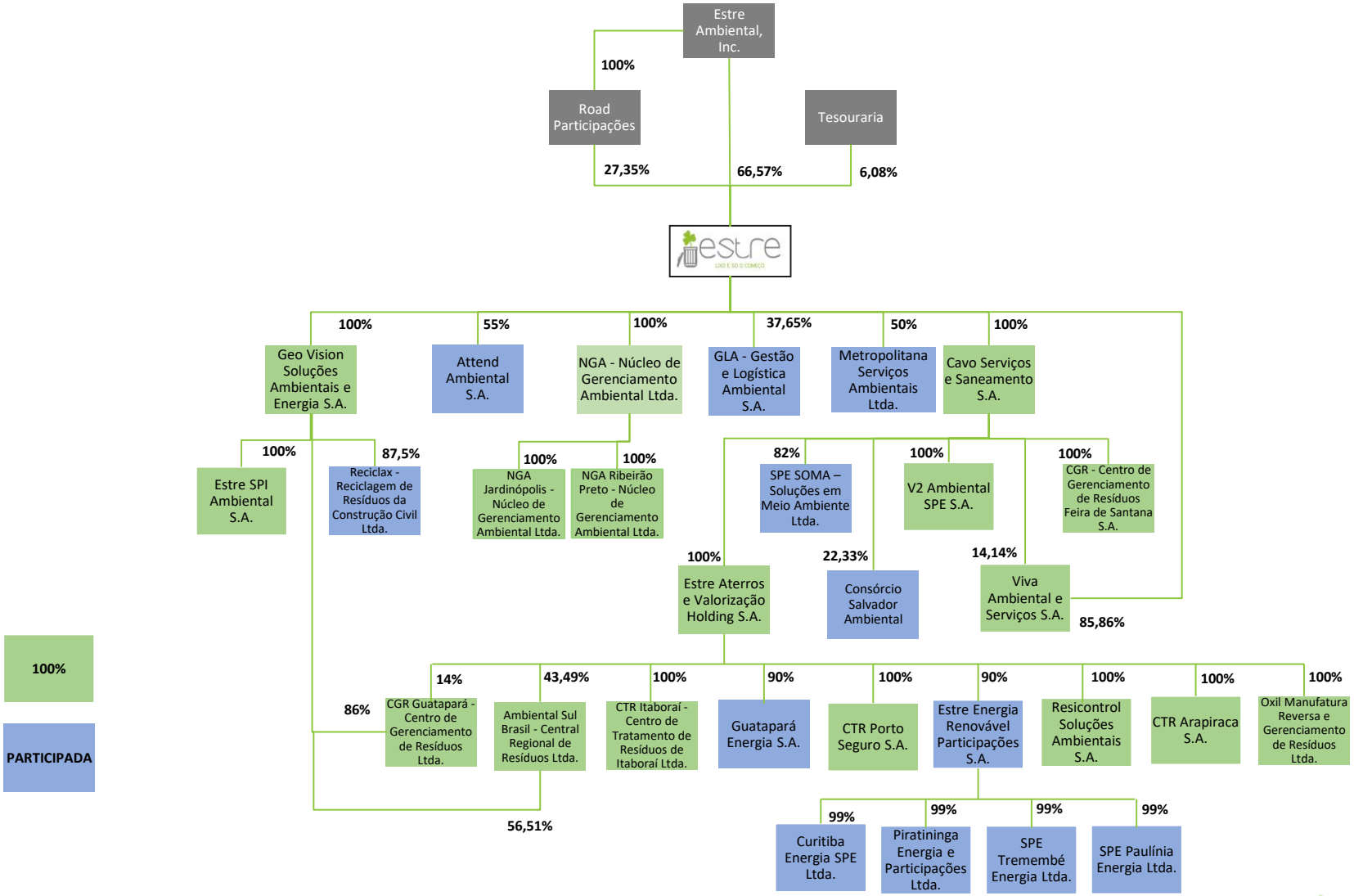ORGANOGRAMA GRUPO ESTRE